

Part A

Licensing Act 2003  
Format of premises licence  
CAMBRIDGE CITY COUNCIL



Premises licence number

PRECAM 000027

Part 1 – Premises details

Postal address of premises, or if none, ordnance survey map reference or description	
<b>Backstreet Bistro 2 Sturton Street</b>	
Post town <b>Cambridge</b>	Post code <b>CB1 2QA</b>
Telephone number <b>01223 306306</b>	

Where the licence is time limited the dates <b>N/A</b>
---

Licensable activities authorised by the licence <b>Live Music, Recorded Music, Supply of Alcohol</b>
---

The times the licence authorises the carrying out of licensable activities				
Activity	<b>Live Music, Recorded Music - Indoors</b>			
Day	Times			
Sun	11:00	22:30		
Mon	11:00	23:00		
Tue	11:00	23:00		
Wed	11:00	23:00		
Thurs	11:00	23:00		
Fri	11:00	23:00		
Sat	11:00	23:00		
Non Std Timings & Seasonal Variations				
Activity	<b>Supply of Alcohol</b>			
Day	Times			
Sun	11:00	22:30		
Mon	11:00	00:00		
Tue	11:00	00:00		
Wed	11:00	00:00		
Thurs	11:00	00:00		
Fri	11:00	00:00		
Sat	11:00	00:00		
Non Std Timings & Seasonal Variations	On New Year's Eve, except on a Sunday, 11:00 to 00:00. On New Year's Eve on a Sunday, 11:00 to 22:30. On New Year's Eve from the end of permitted hours on New Year's Eve to the start of permitted hours on the following day.			

The opening hours of the premises						
Day	Times					
Sun	11:00	23:00				
Mon	11:00	00:30				
Tue	11:00	00:30				
Wed	11:00	00:30				
Thurs	11:00	00:30				
Fri	11:00	00:30				
Sat	11:00	00:30				
Non Std Timings & Seasonal Variations	<b>On New Year's Eve from the end of permitted hours on New Year's Eve to the start of permitted hours on the following day.</b>					

Where the licence authorises supplies of alcohol whether these are on and/ or off supplies  
**On & Off**

Part 2

Name, (registered) address, telephone number and email (where relevant) of holder of premises licence

**The City Pub Company (East) Plc**  
**Essel House**  
**2nd Floor**  
**29 Foley Street**  
**London**  
**W1W 7TH**

**0207 559 5106**

Registered number of holders, for example company number, charity number (where applicable)  
**07814568**

Name, address and telephone number of designated premises supervisor where the premises licence authorises the supply of alcohol

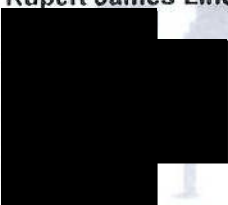
**Rupert James Lindsay Clark**  

Personal licence number and issuing authority of personal licence held by designated premises supervisor where the premises licence authorises for the supply of alcohol



## Annex 1 - Mandatory conditions

1. No supply of alcohol may be made under the premises licence -

(a) at a time when there is no designated premises supervisor in respect of the premises, or

(b) at a time when the designated premises supervisor does not hold a personal licence or his personal licence is suspended.

2. Every supply of alcohol under the premises licence must be made or authorised by a person who holds a personal licence.

3. (1) The responsible person must ensure that staff on relevant premises do not carry out, arrange or participate in any irresponsible promotions in relation to the premises.

(2) In this paragraph, an irresponsible promotion means any one or more of the following activities, or substantially similar activities, carried on for the purpose of encouraging the sale or supply of alcohol for consumption on the premises-

(a) games or other activities which require or encourage, or are designed to require or encourage, individuals to-

(i) drink a quantity of alcohol within a time limit (other than to drink alcohol sold or supplied on the premises before the cessation of the period in which the responsible person is authorised to sell or supply alcohol), or

(ii) drink as much alcohol as possible (whether within a time limit or otherwise);

(b) provision of unlimited or unspecified quantities of alcohol free or for a fixed or discounted fee to the public or to a group defined by a particular characteristic in a manner which carries a significant risk of undermining a licensing objective;

(c) provision of free or discounted alcohol or any other thing as a prize to encourage or reward the purchase and consumption of alcohol over a period of 24 hours or less in a manner which carries a significant risk of undermining a licensing objective;

(d) selling or supplying alcohol in association with promotional posters or flyers on, or in the vicinity of, the premises which can reasonably be considered to condone, encourage or glamorise anti-social behaviour or to refer to the effects of drunkenness in any favourable manner;

(e) dispensing alcohol directly by one person into the mouth of another (other than where that other person is unable to drink without assistance by reason of disability).

4. The responsible person must ensure that free potable water is provided on request to customers where it is reasonably available.

5. (1) The premises licence holder or club premises certificate holder must ensure that an age verification policy is adopted in respect of the premises in relation to the sale or supply of alcohol.

(2) The designated premises supervisor in relation to the premises licence must ensure that the supply of alcohol at the premises is carried on in accordance with the age verification policy.

(3) The policy must require individuals who appear to the responsible person to be under 18 years of age (or such older age as may be specified in the policy) to produce on request, before being served alcohol, identification bearing their photograph, date of birth and either-

(a) a holographic mark, or

(b) an ultraviolet feature.

6. The responsible person must ensure that-

(a) where any of the following alcoholic drinks is sold or supplied for consumption on the premises (other than alcoholic drinks sold or supplied having been made up in advance ready for sale or supply in a securely closed container) it is available to customers in the following measures-

(i) beer or cider: ½ pint;

(ii) gin, rum, vodka or whisky: 25 ml or 35 ml; and

(iii) still wine in a glass: 125 ml;

(b) these measures are displayed in a menu, price list or other printed material which is available to customers on the premises; and

(c) where a customer does not in relation to a sale of alcohol specify the quantity of alcohol to be sold, the customer is made aware that these measures are available."

7. A relevant person shall ensure that no alcohol is sold or supplied for consumption on or off the premises for a price which is less than the permitted price.

8. For the purposes of the condition set out in paragraph 7-

(a) "duty" is to be construed in accordance with the Alcoholic Liquor Duties Act 1979;

(b) "permitted price" is the price found by applying the formula-

$$P = D + (D \times V)$$

where-

(i)

P is the permitted price,

(ii)

D is the rate of duty chargeable in relation to the alcohol as if the duty were charged on the date of the sale or supply of the alcohol, and

(iii)

V is the rate of value added tax chargeable in relation to the alcohol as if the value added tax were charged on the date of the sale or supply of the alcohol;

(c)

"relevant person" means, in relation to premises in respect of which there is in force a premises licence-

(i)

the holder of the premises licence,

(ii)

the designated premises supervisor (if any) in respect of such a licence, or

(iii)

the personal licence holder who makes or authorises a supply of alcohol under such a licence;

(d)

"relevant person" means, in relation to premises in respect of which there is in force a club premises certificate, any member or officer of the club present on the premises in a capacity which enables the member or officer to prevent the supply in question; and

(e)

"value added tax" means value added tax charged in accordance with the Value Added Tax Act 1994.

9. Where the permitted price given by Paragraph (b) of paragraph 8 would (apart from this paragraph) not be a whole number of pennies, the price given by that sub-paragraph shall be taken to be the price actually given by that sub-paragraph rounded up to the nearest penny.

10. (1) Sub-paragraph (2) applies where the permitted price given by Paragraph (b) of paragraph 8 on a day ("the first day") would be different from the permitted price on the next day ("the second day") as a result of a change to the rate of duty or value added tax.

(2) The permitted price which would apply on the first day applies to sales or supplies of alcohol which take place before the expiry of the period of 14 days beginning on the second day.

#### Annex 2 - Conditions consistent with the operating schedule

1. Alcohol shall not be sold, supplied, consumed in or taken from the premises except during permitted hours. In this condition, permitted hours means:

a. On New Year's Eve, except on a Sunday, 11:00 to 00:00.

b. On New Year's Eve on a Sunday, 11:00 to 22:30.

c. On New Year's Eve from the end of permitted hours on New Year's Eve to the start of permitted hours on the following day (or, if there are no permitted hours on the following day, midnight on 31st December).

The above restrictions do not prohibit:

- (a) during the first thirty minutes after the above hours the consumption of the alcohol on the premises;
- (b) during the first thirty minutes after the above hours, the taking of the alcohol from the premises unless the alcohol is supplied or taken in an open vessel;
- (c) during the first thirty minutes after the above hours the consumption of the alcohol on the premises by persons taking meals there if the alcohol was supplied for consumption as ancillary to the meals;
- (d) consumption of the alcohol on the premises or the taking of sale or supply of alcohol to any person residing in the licensed premises;
- (e) the ordering of alcohol to be consumed off the premises, or the despatch by the vendor of the alcohol so ordered;
- (f) the sale of alcohol to a trader or club for the purposes of the trade or club;
- (g) the sale or supply of alcohol to any canteen or mess, being a canteen in which the sale or supply of alcohol is carried out under the authority of the Secretary of State or an authorised mess of members of Her Majesty's naval, military or air forces;
- (h) the taking of alcohol from the premises by a person residing there; or
- (i) the supply of alcohol for consumption on the premises to any private friends of a person residing there who are bona fide entertained by him at his own expense, or the consumption of alcohol by persons so supplied; or
- (j) the supply of alcohol for consumption on the premises to persons employed there for the purposes of the business carried on by the holder of the licence, or the consumption of liquor so supplied, if the liquor is supplied at the expense of their employer or of the person carrying on or in charge of the business on the premises.

No person under fourteen shall be in the bar of the licensed premises during the permitted hours unless one of the following applies:

- (1) He is the child of the holder of the premises licence.
- (2) He resides in the premises, but is not employed there.
- (3) He is in the bar solely for the purpose of passing to or from some part of the premises which is not a bar and to or from which there is no other convenient means of access or egress.
- (4) The bar is in railway refreshment rooms or other premises constructed, fitted and intended to be used bona fide for any purpose to which the holding of the licence is ancillary.

In this condition "bar" includes any place exclusively or mainly used for the consumption of intoxicating liquor. But an area is not a bar when it is usual for it to be, and it is, set apart for the service of table meals and alcohol is only sold or supplied to persons as an ancillary to their table meals.

Alcohol may be sold, supplied, consumed in or taken from the premises except for one hour following the hours set out above and on Christmas day, between 15:00 and 19:00 to persons taking table meals in the premises in a part of the premises usually set apart for the service of such persons and for consumption by such a person in that part of the premises as an ancillary to his meal. For other purposes or in other parts of the premises the hours set out above shall continue to apply.

2. This licence is granted on the condition that any other restrictions contained within the enactments specified under the Licensing Act 2003 (Schedule 8 (6)) are adhered to.

The licensee reserves the right to move fire appliances, AWP machines, cigarette machines and any other similar objects temporarily in a fixed location in a way that does not impact upon the ability of individuals on the premises to use exits or escape routed without impediment.

The prevention of crime and disorder

3. Lighting must be provided outside the premises (and in the premises' private car park) during the hours of darkness when any licensable activity takes place on the premises.

#### **Public Safety**

4. Fire fighting equipment shall be installed throughout the premises and staff trained in the use of this equipment.

5. Maintained illuminated fire exit notices must be displayed above each final exit door and at any change in direction. They must be illuminated at all times when the premises are in use.

#### **The prevention of public nuisance**

6. Regulated entertainment shall be permitted until 23:00.

7. Only background music shall be played after 23:00.

8. Amplified and unamplified live music may be performed by no more than two entertainers.

9. Offensive smells from the licensed premises are not permitted so as to cause a nuisance to nearby properties and the premises must be properly vented.

10. The licence holder shall erect and maintain in a prominent position at every exit and clear and conspicuous notice requesting patrons respect the needs of the local residents and to leave the premises without causing noise, nuisance or disturbance to local residents. Staff will steward exits from the premises at closing times to remind departing patrons.

#### **The protection of children from harm**

11. No unaccompanied children.

12. No children allowed unless dining.

13. Children's area to be designated a non-smoking area.

Annex 3 - Conditions attached after a hearing by the licensing authority

Annex 4 - Plans

See attached

This licence was granted on: 20<sup>th</sup> July 2005

**Part B**  
**Licensing Act 2003**  
**Premises licence summary**



Premises licence number PRECAM 000027

**Premises details**

Postal address of premises, or if none, ordnance survey map reference or description	
<b>Backstreet Bistro 2 Sturton Street</b>	
Post town <b>Cambridge</b>	Post code <b>CB1 2QA</b>
Telephone number <b>01223 306306</b>	

Where the licence is time limited the dates  
**N/A**

Licensable activities authorised by the licence  
**Live Music, Recorded Music, Supply of Alcohol**

The times the licence authorises the carrying out of licensable activities			
Activity	<b>Live Music, Recorded Music - Indoors</b>		
Day	Times		
Sun	11:00	22:30	
Mon	11:00	23:00	
Tue	11:00	23:00	
Wed	11:00	23:00	
Thurs	11:00	23:00	
Fri	11:00	23:00	
Sat	11:00	23:00	
Non Std Timings & Seasonal Variations			
Activity	<b>Supply of Alcohol</b>		
Day	Times		
Sun	11:00	22:30	
Mon	11:00	00:00	
Tue	11:00	00:00	
Wed	11:00	00:00	
Thurs	11:00	00:00	
Fri	11:00	00:00	
Sat	11:00	00:00	
Non Std Timings & Seasonal Variations	<b>On New Year's Eve, except on a Sunday, 11:00 to 00:00.</b> <b>On New Year's Eve on a Sunday, 11:00 to 22:30.</b> <b>On New Year's Eve from the end of permitted hours on New Year's Eve to the start of permitted hours on the following day.</b>		

The opening hours of the premises			
Day	Times		
Sun	11:00	23:00	
Mon	11:00	00:30	
Tue	11:00	00:30	
Wed	11:00	00:30	
Thurs	11:00	00:30	
Fri	11:00	00:30	
Sat	11:00	00:30	
Non Std Timings & Seasonal Variations	<b>On New Year's Eve from the end of permitted hours on New Year's Eve to the start of permitted hours on the following day.</b>		

Where the licence authorises supplies of alcohol whether these are on and/ or off supplies  
**On & Off**

Name. (registered) address of holder of premises licence

**The City Pub Company (East) Plc  
 Essel House  
 2nd Floor  
 29 Foley Street  
 London  
 W1W 7TH**

Registered number of holder, for example company number, charity number (where applicable)  
**07814568**

Name of designated premises supervisor where the premises licence authorises for the supply of alcohol  
**Rupert James Lindsay Clark**

State whether access to the premises by children is restricted or prohibited  
**Restricted**

This licence was granted on: 20<sup>th</sup> July 2005

**CAMBRIDGE  
 CITY COUNCIL**



**KEY**

- ☒ SMOKE DETECTOR
- ☒ FIRE BLANKET
- ☒ CO2 EXTINGUISHER
- ☒ EMERGENCY LIGHTING
- ☒ ILLUMINATED EXIT SIGN WITH DIRECTIONAL ARROW

BUILDING NO ACCESS

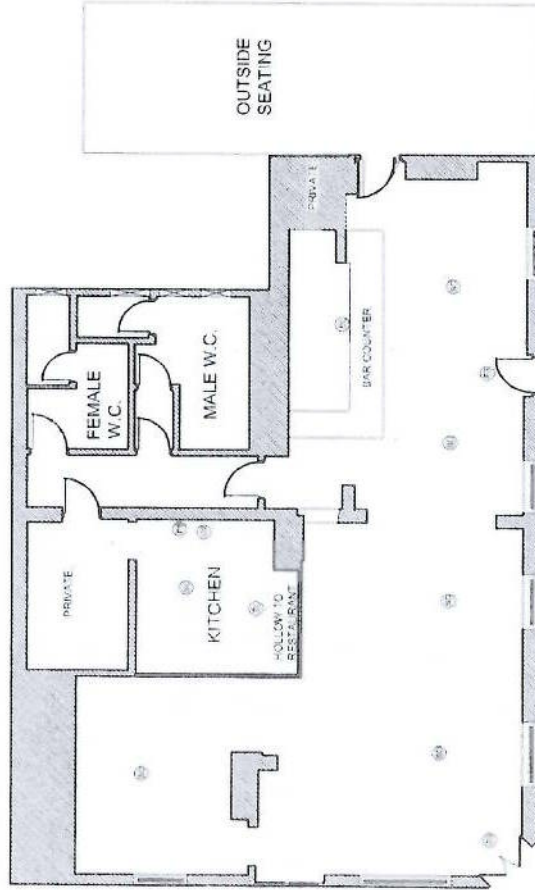

EXISTING GROUND FLOOR PLAN



LOCATION PLAN  
SCALE 1:500

REV	DATE	DETAILS	DRAWN

**ROMANS**  
Surveyors

3 KING STREET LANE, WINNERSH, DEKESHIRE, DE24 7  
TELEPHONE 0115 936 6699  
35 THE AVENUE, WILSONWOOD, WILSONWOOD, SO17 1XN  
84 NORTH ROAD, TOTTENHAM, NORTHAMPTONSHIRE, NN1 4BN.  
E MAIL: ROMANS@ROMANS.CO.UK  
WWW.ROMANS.CO.UK

ON BEHALF OF

## Punch Taverns

**PROJECT TITLE**  
Backstreet Bistro, 2 Sturton St.  
Cambridge, CB1 2QA

**DRAWING TITLE**  
Existing Floor Plans

**SCALE**  
1:100

**DATE**  
9th March 2005

**QUANTITY**  
MJS

**CHECKED**  
SL

**NO. OF SHEETS**  
200882

**TOTAL SHEETS**  
001

**REV**

The	
<b>ROMANS</b>	Group

ROMANS SURVEYORS ARE PART OF THE ROMANS GROUP HOLDINGS WHICH INCLUDES:

COMMERCIAL	BUSINESS	ARCHITECTURAL
LAND & NEW HOMES	PLANNING	CONSTRUCTION
AGRICULTURAL	RECREATION	

**OUTLET NO.**  
**200882**

ISO 9001